eyes and ears of Walt Disney World®

VOL. 7, NO. 44 PREPARED BY AND FOR THE EMPLOYEES OF WALT DISNEY WORLD NOVEMBER 4, 1977

UNITED CAMPAIGN 106% SUCCESS!

Disney Goal Topped, Thanks To You!

Tom Eastman, Director of the Disney University and Walt Disney World United Way Campaign Chairman, and **Becky Johnson,** Cast Activities and United Way Coordinator for Walt Disney World, jointly announced last evening to several hundred community leaders, that our cast has pledged over $238,000 to this year's tri-county United Way Program! "The Walt Disney World cast went over 6% above our goal of $225,000 for this year," Tom announced.

The scene was the Kahler Plaza Hotel in Orlando, where several hundred community leaders, business representatives and officials of the United Way organization met for their annual "Victory Dinner" to reveal pledges.

Becky later explained to **EYES & EARS** that this year some 6,670 cast members pledged a portion of their paycheck to better their community . . . a figure representing better than 60% of our total cast!

Those pledges will keep open and operating 85 agencies in Orange, Seminole and Osceola counties, offering the members of our community a vast range of services . . . from special schools for retarded children and those born with birth defects to Boy Scouting to Day services . . . but they are here thanks to your generosity."

Care Centers to enable working mothers a way to keep working.

Becky summed it up . . . "I can't thank enough everyone of you who pledged to keep this community service program operating. Some of you may be presently utilizing a United Way service agency, some may need one in the future, and some may never need those

She went on to point out that in addition to the pledging of over 6,670 cast members, credit also goes to the **divisional coordinators** who put in many long, hard hours meeting with everyone and explaining the United Way Program. "Those 18 coordinators are the backbone of our Walt Disney World campaign," Becky added.

So, thanks to you, **it works** . . . and this year it works 106 per cent!

AMBASSADOR FINALISTS TOURING PROPERTY

Our four Walt Disney World Ambassador Finalists are (l-r) **Monica Hallecks, Vicki Jaramillo, Mindi Iden** *and* **Kathleen Attanasi.** *Which will be our 1978 Walt Disney World Ambassador? You can be there when the announcement is made.*

The four Disneyland Ambassador Finalists have joined their four Walt Disney World counterparts this week, as the announcement of our 1978 Ambassador draws near.

The eight finalists received an orientation to our expansive property; visited the Magic Kingdom; participated in an overview look at our resorts, Lake Buena Vista and Marketing; and tomorrow will meet with top company executives for their final interview.

After a whirlwind week, the four Disneyland hostesses are scheduled to leave for California Sunday.

The big day for all eight will be **Friday, November 11,** when our 1978 Ambassador will be announced at **11:30 am** at our Main Gate in front of the Main Street Train Station. Disneyland's ceremony will coincide with our's.

Let's briefly meet our four Walt Disney World Ambassador Finalists.

Kathleen Attanasi been a member of our cast for five months, as a harpist aboard the "Empress Lilly". A graduate of Indiana University School of Music and Catholic University of America, Kathleen speaks German, conversational Japanese, Spanish and Cantonese.

Monica Hallecks joined our cast in 1974 as a hostess at Liberty Tree Tavern, later moving across the property to her present job as a hostess in the Baton Rouge Lounge aboard the "Empress Lilly". Monica explained that she speaks German . . . little wonder since she lived in Germany for six years prior to joining the Disney cast.

Mindi Iden has a face that every cast member has seen . . . but few recognize her "off stage." For when she takes off her black Snow White wig, there's blond hair underneath! Mindi has been a member of our Character Department, and prior to that an "America On Parade" dancer, for over two-years. She speaks Spanish also.

Vicki Jaramillo hails from our Guest Relations Department, where she has done just about everything from Tour Guiding to Traditions I orientations. She speaks fluent Spanish and conversational French, and is attending Florida Technological University.

We wish the best of luck to our four Finalists as the end nears. And don't forget that you can be there when Bob Allen announces our 1978 Ambassador . . . Friday, November 11, at 11:30 am at the floral Mickey in front of the Main Street Train Station.

The four Disneyland Ambassador Finalists are (l-r) **Laurel Whitcomb** *of Guest Relations,* **Tricia Clark** *of Tomorrowland,* **Raellen Lescault** *of Guest Relations, and* **Gail McKenzie** *of Tomorrowland.*

SENIOR AMERICAN DAYS NOVEMBER 12-20

Walt Disney World celebrates **Senior American Days** for those 55 and over, November 12-20. The fall salute entitles everyone 55 and over to a special one price ticket good for admission and unlimited use of the Magic Kingdom's 45 attractions as well as the Walt Disney World transportation system.

Those 55 and over can also take advantage of the special rates at the Hotel Plaza (Howard Johnson's, Dutch Inn, Hotel Royal Plaza and TraveLodge Tower) in Lake Buena Vista. Advance reservations are necessary.

On November 12 and 13, seniors can also enjoy the **Art Festival** in the Village at Lake Buena Vista.

Advance tickets for **Senior American Days** will be available at locations throughout Florida as well as Walt Disney World for $7.00 October 17 through November 11. Tickets may be purchased during the event for $7.75 at the various outlets.

A LOOK AT OUR FLOWER POLICY

We often carry thank you letters from cast members and their families in **EYES & EARS,** regarding floral arrangements they have received. This week, we are including an explanation of Walt Disney World's **Flower Program.**

The **Group Insurance Department** is responsible for sending a floral arrangement to all hospitalized employees (having been a patient in a hospital for at least 3 days), the family at the death of an employee, and upon a death in the employee's immediate family.

If you are hospitalized or have a death in your family, it is up to either your **department** or **yourself** to call Group Insurance at 824-4731 and notify them of the exact circumstances. We say "yourself" because sometimes you may be out on sick leave and have to enter the hospital, and your supervisor wouldn't know about it until you returned to work!

And finally, it should be pointed out that Walt Disney World recognizes your immediate family as spouse, father, mother or child.

To The Cast:
Gratefully acknowledging and thanking you for your kind expression of sympathy. I thank you so very much for the kindness and sympathy during the recent death of my father.

Mel, Mikki & Laverne Welch

SARA LEE CLOSED NEXT WEEK

From Monday, November 7, through Friday, November 18, the **Sara Lee** shop on Main Street in the Magic Kingdom will be closed for rehab. Therefore, Sara Lee cakes will **not** be available during this period.

You may order Sara Lee cakes through the Sara Lee Bakery, located in the Village Pavilion Restaurant complex in the Village.

SUN BANK CAST LOBBY CLOSED 2 HOLIDAYS

The **cast lobby** of Main Street's **Sun Bank** will be closed all day on **Friday, November 11,** in observance of Veterans Day. However, it will be open as usual the prior Thursday to handle pay day activities.

The **cast lobby** will also be closed on **Thursday, November 24,** in observance of Thanksgiving Day. Walt Disney World paychecks will be distributed the prior Wednesday, therefore, the cast lobby will remain open on Wednesday, November 23, until **6 pm** to accommodate cast members with banking transactions.

Although the cast lobby will be closed on November 11 & 24, the front **guest lobby** will remain **open.**

Everyone seemed to be getting into the Halloween "spirit" Monday, as pictured here when our roving cameraman visited the Stage Door Cafe in The Center for lunch. Serving up some mashed potatoes was the Good Witch of the North (Service Area) **Judy Norman,** *with a little ol' devil of a helper* **Philomena Roberts.** *Now we've all heard of the Hatfields and the McCoys . . . well, at the cash register was yet another . . .* **Anne Hatfield.**

EMPLOYEE SPECIAL AT CAR CARE CENTER

Through the month of November, you may take advantage of this **Employee Special** at our Car Care Center:

	Regular Price	Special Price
Front End Alignment (most cars)	$13.95	$10.95
Cadillac Front End Alignment	$18.95	$14.95
Torsion Bar Adjustment	$ 5.00	$ 3.00
Wheel Balance (except special wheels)	$ 3.50	$ 2.50
Delco Big "D" Shock Absorbers (not including installation)	$16.43	$10.50
Delco Air Shocks (not including installation)	$86.40	$59.95

Free tire rotation with an alignment and four-wheel balance.

In addition to the above November Employee Special, the Car Care Center offers the following discounts to cast members **every day** of the year:

- 20% off a good selection of Michelin radial tires.
- 15% off non-dealer auto parts.
- Fram Filters (all types) at dealer cost.
- 20% off merchandise in the Car Care Gift Shop.
- 4¢ off per gallon of gasoline at their pumps.

When you leave your car at our Car Care Center for repair work, they will provide a shuttle service for you to your work location and will pick you up when you get off work. Call them at extension 4813 for more information.

CAST ACTIVITIES TICKET CENTER

Cast Activities and the Lake Buena Vista Cast Activities Office currently have tickets to the following Central Florida events:

- **Crosby, Stills & Nash** - Saturday, November 19 - Lakeland Civic Center, 8 pm, reserved seats $7.50, $8.50, $9.50
- **Longhorn World Championship Rodeo** - Lakeland Civic Center:

  Friday, November 25 - 8 pm, general admission $4

  Saturday, November 26 - 8 pm, reserved seats $4.50, $5.50, $6.50

  Sunday, November 27 - 2 pm, reserved seats $4.50, $5.50, $6.50, all children under 12 half-price
- **Emerson, Lake & Palmer** - Sunday, November 27 - St. Petersburg Bay Front Auditorium, 8 pm, general admission $7.50
- **Bob Seger** - Friday, December 9 - Lakeland Civic Center, 8 pm, general admission $6

ORANGE BOWL TICKETS HERE

Cast Activities has secured 200 choice tickets to the annual **Orange Bowl Classic,** set for New Year's Day evening in Miami. The tickets will go sale beginning **Tuesday, November 8,** promptly at 8 am. The tickets will sell for $15.25 and $12.75 depending on location. All seats are in the north and south side of the Orange Bowl stadium.

Please present your Disney ID to purchase your tickets, and there is a limit of **four** per person.

At this writing, we do not know who will be playing, but to add to the fun, it has been confirmed that Walt Disney Productions will be providing the half-time show. More details on this later.

As per an agreement with the Orange Bowl committee, the tickets will be sold only in blocks of two and four. So don't wait on this one . . . be there Tuesday morning!

LITTLE LAKE BRYAN

FLEA MARKET AT LAKE NEXT SAT.

There are still some tables available through Cast Activities for their upcoming **Flea Market,** set for Little Lake Bryan on **Saturday, November 12.**

By visiting Cast Activities, you may reserve your table (s) measuring 3' by 8'

for just $2.50 per table. In addition, Cast Activities will have a special "gift" for all sellers arriving at the Lake next Saturday.

All sellers should arrive at Little Lake Bryan between 10 am and 11 am to check in. You may drive your car or truck directly to your table for unloading. The sale will begin at 11 am and last until dusk . . . or until you sell out of "fleas."

Cast Activities also reports that they are making arrangements for a motorized food & beverage truck to be on hand to accomodate all.

KID'S FUN DAY AT LLB

The date has been set . . . **Friday, November 25** . . . the day after Thanksgiving, for **Kids' Fun Day** at Little Lake Bryan!

Cast Activities has everything set to begin at 11 am for your children, including games and contests of every sort! The kids will be competing in age brackets of 4 through 6, 7 through 9, and 10 through 12 years old. The contests will include the balloon throw, sack races, three-legged races, a fishing contest, canoe races, and some other surprise contests.

All of this, plus Pioneer Hall's famous quarter-pound hot dogs, soft drinks and ice cream at reduced prices. There will be awards and prizes for the top three winners in each category, so with school out . . . we want to see you and your kids there!

CLUB INFORMATION

GOLF ASSOCIATION TOURNAMENT

The **Golf Association** will be holding a tournament on **Saturday, November 12,** at the Cypress Creek Country Club, with an 8:30 am shot gun start.

There will be a challenge match against the Florida Technological University Association. Entries in this tournament are limited to the first 40 persons who sign up in Cast Activities. The sign-ups have begun and will end Tuesday, November 8. The entry fee of $16 includes cart, greens fee, refreshments on the course, and a hamburger lunch after the tournament.

DIVE CLUB NEWS

Hey, all of you webbed-foot SCUBA divers out there . . . if you plan on joining the Dive Club members on their trip to **John Pennekamp State Park** in the Keys next week, there are still a few openings!

All divers who have signed up are also reminded to turn in their payments to Cast Activities this week. **Roger Schrank** has details of the trip, call him for information at 851-7792.

On **Saturday, November 19,** the Orlando Otters will host an oyster hunt and roast at Barge Canal. Please contact **Lorna** at 824-4152 so as to let the Otters know how many Disney divers will be attending.

All club members and interested persons are invited to attend the next Dive Club meeting, held at **Rossi's Pizza** on South Orange Blossom Trail at Oak Ridge Road. The date is **Tuesday, November 8,** at 7:30 pm. Plans will be discussed for upcoming trips, including one to the Cayman Islands.

PHOTOGRAPHY CLUB MEETING

The **Photography Club** will hold a meeting on **Tuesday, November 8,** at 6:30 pm at Little Lake Bryan. Events and plans for the upcoming year will be discussed. All cast members and interested family members are invited to attend and get in on the Photography Club!

If you are a photographer, sculptor, painter or craft maker . . . whatever discipline of the arts you dabble in . . . our upcoming **Sun 'n Fun Fest** is just right for you!

Applications are **now** available in Cast Activities for you and your immediate family members to enter this cast art show. Set for **Saturday, December 3,** at Little Lake Bryan, the fee is just $3 to enter any or all of the following categories:

Painting Photography Creative Crafts
Sculpture Water Color Graphics Ceramics

There will be cash awards given to 1st, 2nd and 3rd place winners in each of the seven categories. Honorable Mentions and Best Booth Awards will also be given.

All applications to enter Cast Activities' **Sun 'n Fun Fest** will be screened. Work submitted must be original and no kits are permitted. The deadline to enter your work is Monday, November 14.

Our **Sun 'n Fun Fest** will be an afternoon for the entire family! On hand at Little Lake Bryan will be live music, art demonstrations, a sailing regatta, a sand castle building contest, and much more.

And just in time for Christmas shopping, the art show participants will be selling many of their wares.

All Walt Disney World cast members and their immediate families are eligible to enter. Disney artists and photographers are ineligible. However, professionals on the Disney staff are invited to view and show their work. Separate applications are available for professionals.

If you or a family member are interested in participating, drop by Cast Activities today and pick up an application. There will be an information session for all those entering our **Sun 'n Fun Fest** on **Wednesday, November 9,** from 4:30 pm till 6 pm at Cast Activities. Just drop by between those hours at your convenience. For more information, please call **Pat** at 824-4254.

GOLF CLASSIC HERE

All Cast Members Are Invited To Attend Free!

As we announced over the past several weeks, this year's Golf Classic is free to all Disney cast members when you present your ID, and **half-priced tickets** are still available to your immediate family when they accompany you or if your spouse shows your Main Gate Pass.

We want to remind you **not** to come in costume or wear your name tag, and **not** to plan on eating in the Golf Resort cafeteria, since it is limited in size and must accommodate those working at the Classic.

To attend any of the seven-days of play, please park in the main guest parking lot and take a specially marked tram to the Golf Resort. Once there, just show your ID for admission! Tickets will also be available there for your family members. We hope to see everyone on the fairways!

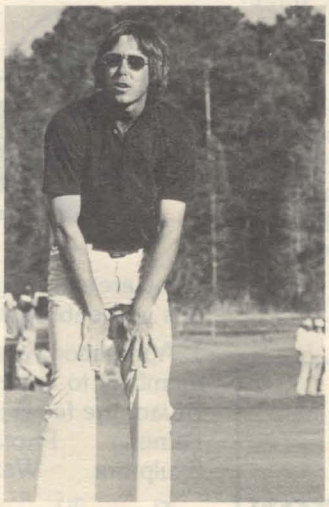

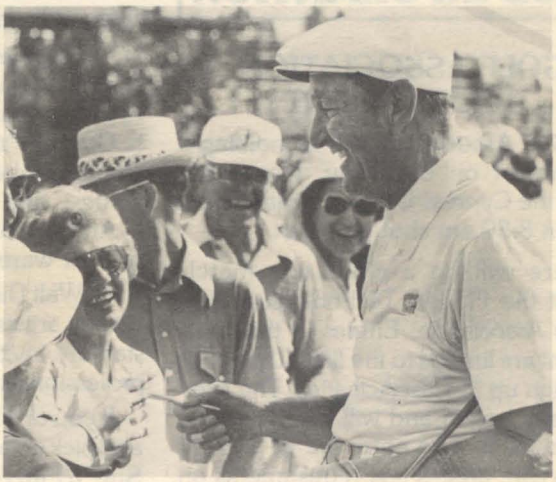

35+ SINGLES TENNIS TOURNAMENT

Carl Conklin (Property Control) defeated **Curt Sinclair** (Pinocchio Village Haus) in games 6-1 & 6-3 to capture the Beginner's Division title of the 35+ Singles Tennis Tournament.

In other games, **Don Chesko** (Security) whipped **Dwayne Woodling** (Frontierland Maintenance) in games 6-1 & 6-0, and **Jerry Izsac** (WED) eliminated **Don Lanier** (Merchandise) 2-6, 6-3 & 6-1.

Howard Roland (Purchasing) over came a strong first match challenge by **Ted Crowell** (Facilities) to win their contest 7-5 & 6-1. Howard, currently the Advanced Division winner's bracket leader, will now wait for a loser's bracket leader to emerge.

Howard Roland *of Purchasing*

Ted Crowell *of Facilities*

TENNIS LADDER ON THE MOVE

Here are the latest cast member moves in Cast Activities' **Tennis Ladder.**

In the Advanced Division, #14 is Eddie Carpenter (1-0), #18 Bruce Laval (2-1), #33 Kathy Edson (1-0). In Intermediate action, #43 is Forest Maphi (2-0) and #51 Bill Marshall (1-0). For the Beginner bracket, #90 is Dan Potter (1-0).

BOWLING OPENINGS

There are still openings for substitute players in our Walt Disney World Bowling Leagues in Orlando and Kissimmee. Just show up at the League's time and place and check with the League Secretary. The Leagues play:

Kissimmee Lanes
Wednesdays - 9:30 am, 6:30 pm, 9 pm
Thursdays - 1 am

Parkwood Lanes
Wednesdays - 6:30 pm

Call Cast Activities at extension 4254 for more information.

FALL BILLIARDS TOURNAMENT

Alan Korb (Contemporary) upset tournament favorite **Steve Wade** (Reedy Creek Gas) in the 2nd round of the Fall Billiards Tournament. Alan now holds the lead.

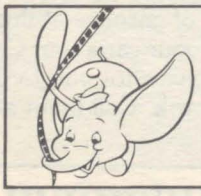

FAMILY FILM FESTIVAL

Our next Family Film Festival movie will be *Those Calloways,* playing for your enjoyment at the following times:

Thursday, November 10 - Disney Story, 8 pm
Friday, Nov. 11 - Disney Story, 8 pm
Saturday, Nov. 12 - Continental Room 1 pm
Sunday, Nov. 13 - Disney Story, 8 pm
Monday, Nov. 14 - Disney Story, 8 pm
Tuesday, Nov. 15 - Disney Story, 8 pm
Friday, Nov. 18 - Disney Story, 8 pm

Tickets to the Family Film Festival will be available in Cast Activities beginning Monday, November 7. As always, they are **free** to cast members and their immediate families.

CLASSIFIED ADS

T.V. - Color, 21 inch console model, good condition, $100 or best offer, phone 855-2910.

Castro Convertible Chair & Ottoman $300 almost new. Woman's large dresser & mirror $125. Call 425-7233.

Large Upright Freezer - $150, call 299-4898.

Freezer, upright, 15.3 cu. ft. $100, 339-0983 after 6 pm.

Washer & Dryer. Speed Queen Washer-8 yrs. old, Kenmore Automatic Dryer, less than 1 yr. old, both for $199. 644-2251.

MOVING - Must Sell! Furniture in excellent condition. Call for specific pieces and appointment to see. Call 857-2443 evenings.

Winnebago Topper - insulated and paneled, fits short bed pick-up truck. $195. 656-7913.

Microwave Oven - Litton Model 419 Vari-Cook and Food Probe Features, one year old, $300, call 831-6154.

1973 23 Ft. Prowler Travel Trailer. Tandem Axle. Self contained including roof air cond., excellent cond. Must be seen to be appreciated. $3,500 or best offer. Call Kissimmee 847-0445.

Mans 10-speed Bike, Very good cond., $50, call 295-1516 before 11 am or weekends.

Brand New - AM-FM radio, especially made for all of the British Leyland series. $140 value for just $95. 851-3179.

Ethan Allen - 2 night stands, & cannon ball headboard, excellent cond., call anytime. Joel 422-5894.

16 Gauge Remington - Auto. (MOD) for 12 gauge double barrel over & under or side & side, full & mod. Bob 897-2994.

FOR SALE: Headman Headers - Fits 1968-1971, Pontiac 350 - New, $75.00, still in box. Phone 862-3466.

1976 Buick Special - V6, PS, PB, Tilt wheel, cruise, vinyl top, white vinyl bucket seats, $100 and take over payments. 846-8701.

1970 Ford Pickup - New paint; 302; PS; Asking $100 - Can be seen at 1207 E. Jefferson St.

1975 Honda CB 500T - Crash Bars, Lowering Blocks, One helmet, $800 894-2786.

1977 Trans Am - Perfect cond., 6,000 AM-FM stereo, white, red velvet interior, take over payment. Call anytime 859-4908.

1969 Chevelle 307 V8 - 3-speed, call after 5 pm 423-1728.

1973 Capri - Auto, AM-FM, 8-track, in dash, air, mag wheels, super nice little car - $1,650. 295-5000.

1974 Kawasaki 900 - $1,500. 10,000 miles, windshield, highway bar, sissy bar. 847-0811 - 213 Sunset Blvd., Kissimmee.

1972 MG Midget - Needs minor amount of work $700 - Call Mike at 876-3828.

1975 Kawasaki KD 125 - Dirt bike - good cond., just rebuilt crank and top end. $350. 469-2406.

eyes and ears of Walt Disney World®

A newspaper for employees of Walt Disney World and related companies. All rights reserved. Reprint of material only upon written approval of the Disney University at Walt Disney World. Address correspondences to:

The Editor:
EYES & EARS
Walt Disney World
P.O. Box 40
Lake Buena Vista, Florida 32830

Contributors:
Editor: Dent Thompson
Graphics: Fred Phillips
Typescript: Kim Pannier
Walt Disney World Print Shop
Walt Disney World Mail Room

Area Reporters:
Jim James - Lake Buena Vista
Thom Murphy - Cast Activities

© 1977 WALT DISNEY PRODUCTIONS

This document has been brought to you by

The Progress City Public Library Disneyana Collection

https://archive.org/details/@progresscityusa

A Project of Progress City, U.S.A.

https://progresscityusa.com

Historians and Authors please cite "The Progress City Public Library Disneyana Collection" when referencing this item. Thank you!

To support the Progress City Public Library's efforts, please visit our Patreon:

https://www.patreon.com/progresscityusa